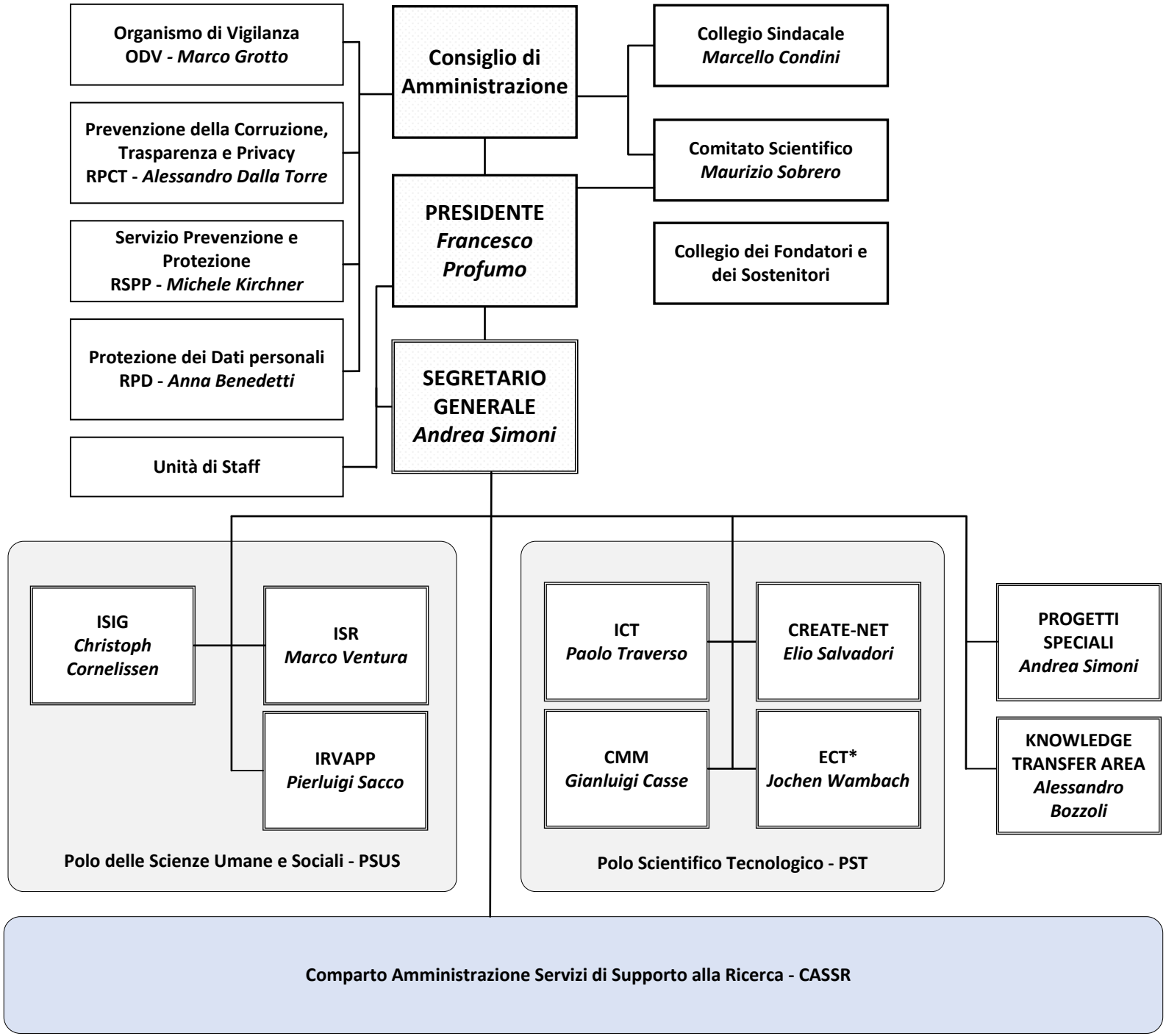

Aggiornamento:
Maggio 2018

CASSR

FONDAZIONE BRUNO KESSLER

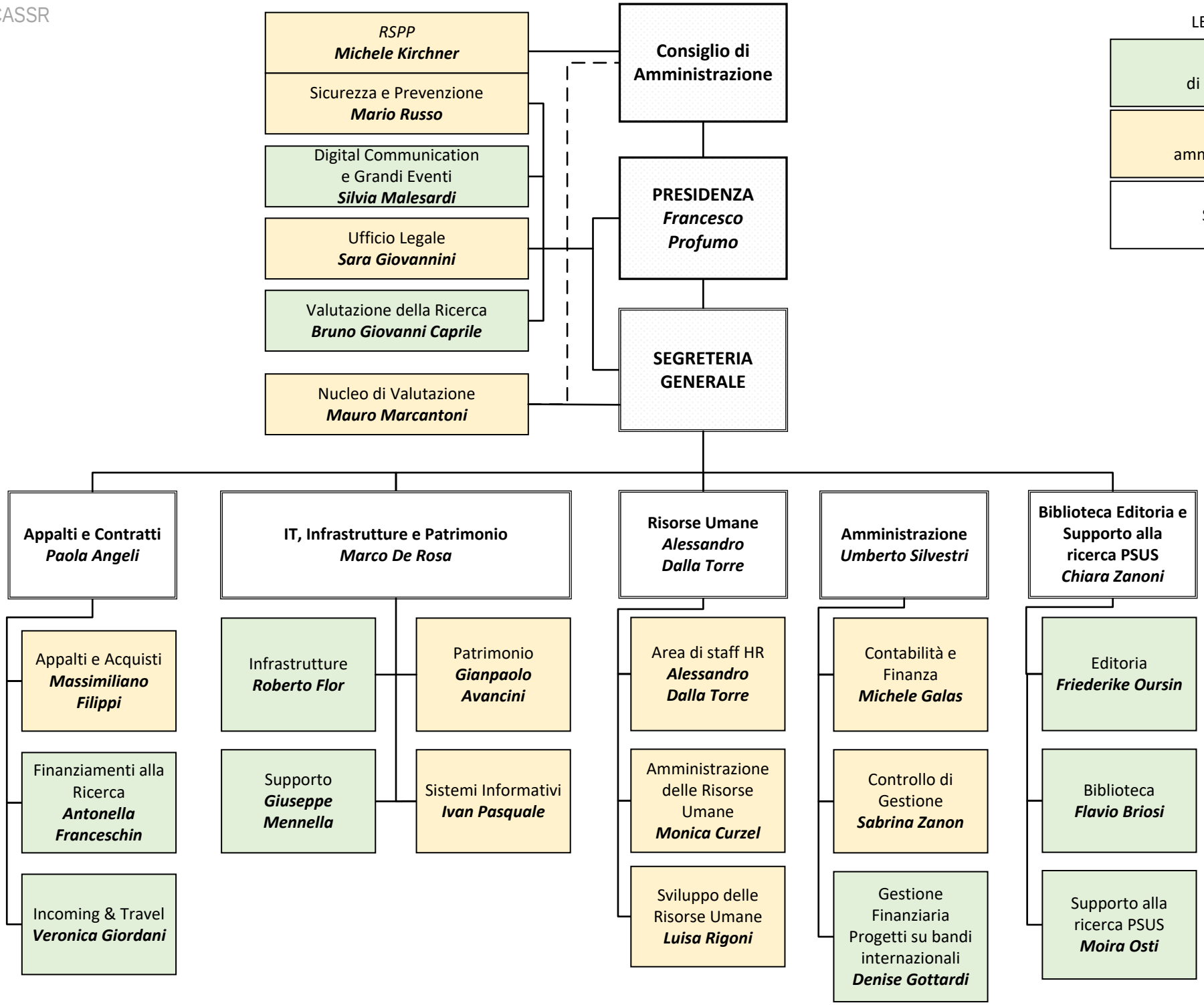

Aggiornamento: Gennaio 2018

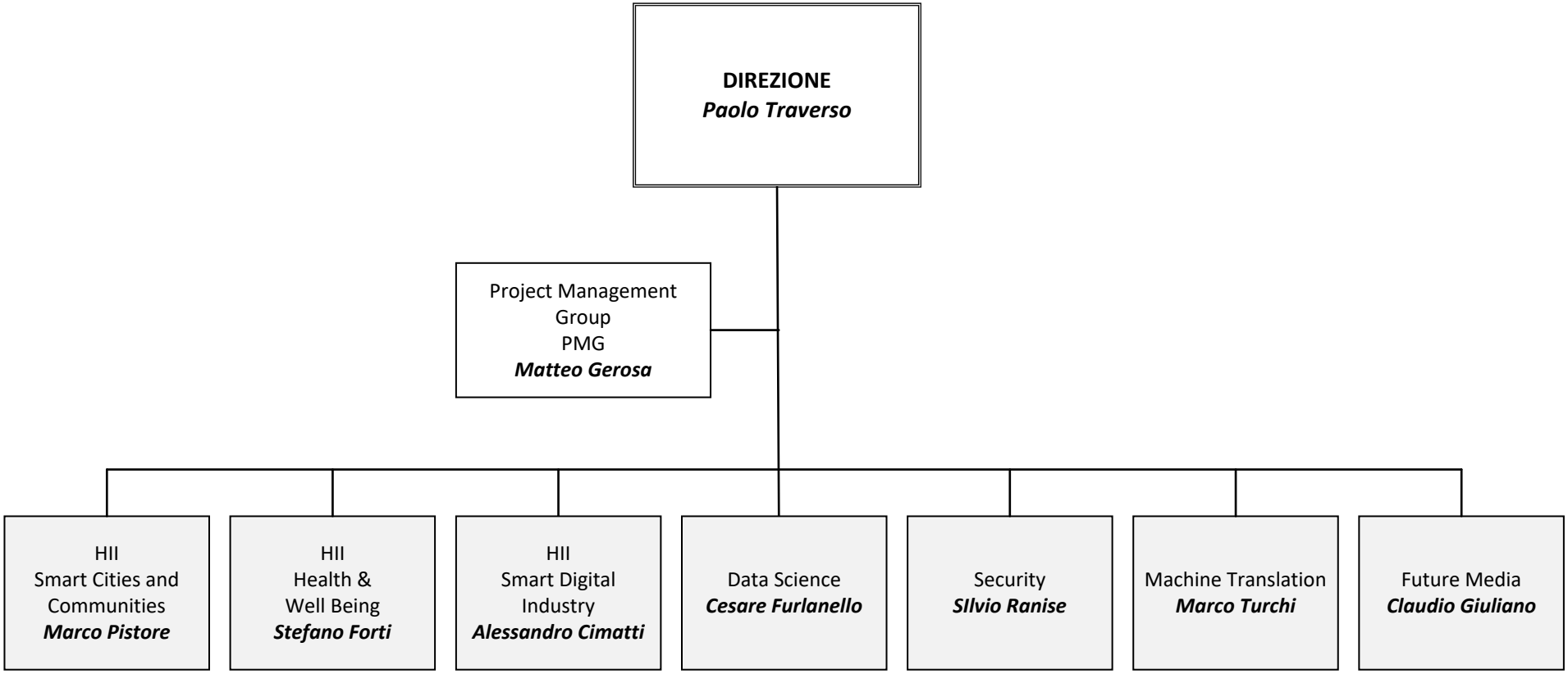

Aggiornamento:
Gennaio 2018

FONDAZIONE BRUNO KESSLER ICT

DIREZIONE
Paolo Traverso

Project Management Group - PMG
Matteo Gerosa

High Impact Initiative - HII Smart Cities & Communities
Marco Pistore

- SCL Smart Communities Lab *Marco Pistore*
- i3 - Intelligent Interfaces and Interaction *Massimo Zancanaro*
- DAS - Distributed Adaptive Systems *Annapaola Marconi*
- MobS - Mobile and Social Computing Lab *Bruno Lepri*
- DCL Digital Commons Lab *Maurizio Napolitano*
- RSDE - Remote Sensing for Digital Earth *Francesca Bovolo*
- DH - Digital Humanities *Sara Tonelli*
- SpeechTeK *Daniele Falavigna*
- DKM - Data and Knowledge Management *Luciano Serafini*
- E3DA - Energy Efficient Embedded Digital Architectures *Elisabetta Farella*

High Impact Initiative - HII Health & Well Being
Stefano Forti

- Health & Well Being Lab *Stefano Forti*
- Natural Language Processing (NLP) *Bernardo Magnini*
- Process & Data Intelligence (PDI) *Chiara Ghidini*
- Dynamical Processes in Complex Societies (DPCS) *Stefano Merler*
- ICT for Good (ICT4G) *Adolfo Villafiorita*
- Neuroinformatics Laboratory (NILAB) *Paolo Avesani*

High Impact Initiative - HII Smart Digital Industry
Alessandro Cimatti

- ES Embedded Systems *Alessandro Cimatti*
- SE Software Engineering *Paolo Tonella*
- 3DOM/3D Optical Metrology *Fabio Remondino*
- TeV – Technologies of Vision *Stefano Messelodi*

Data Science
Cesare Furlanello

- Predictive Models for Biomedicine and Environment (MPBA) *Cesare Furlanello*
- Complex Multilayer Networks (CoMuNe) *Manlio De Domenico*

Security
SIlvio Ranise

Machine Translation
Marco Turchi

Future Media
Claudio Giuliano

Aggiornamento: Gennaio 2018

FONDAZIONE BRUNO KESSLER | CMM

LEGENDA:

- Unità di Ricerca
- Infrastruttura di Ricerca
- Supporto Tecnico

DIREZIONE
Gianluigi Casse

Project Management Group - PMG

Functional Materials & Photonics Structures
FMPS
Georg Pucker

Microsystems Technology
MST
Leandro Lorenzelli

Integrated Radiation Image and Sensors
IRIS
Matteo Perenzoni

Applied Research on Energy Systems
ARES
Luigi Crema

Laboratorio di sequenziamento e di analisi strutturale di biomolecole per la salute
LaBSSAH
Cecilia Pederzolli

Technology and Engineering Unit
T&E
Amos Collini

MicroNano characterization and fabrication Facility
MNF
Pierluigi Bellutti

Aggiornamento:
Gennaio 2018

CREATE-NET

FONDAZIONE BRUNO KESSLER

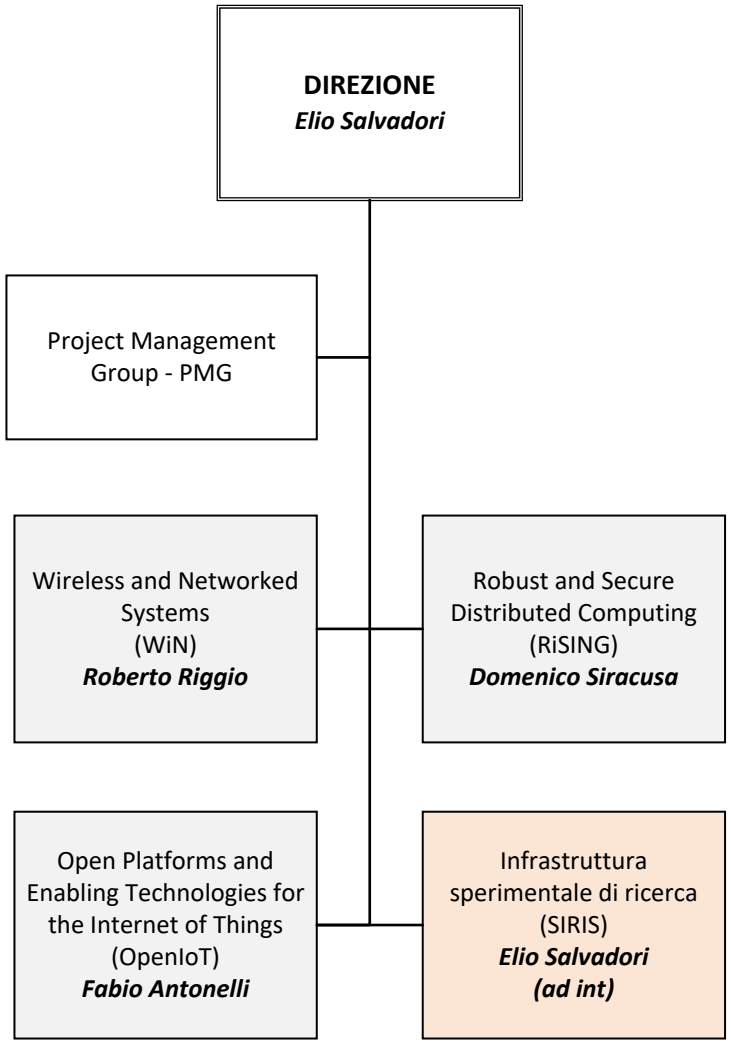

LEGENDA:

Unità di Ricerca

Infrastruttura di Ricerca

Aggiornamento:
Gennaio 2018

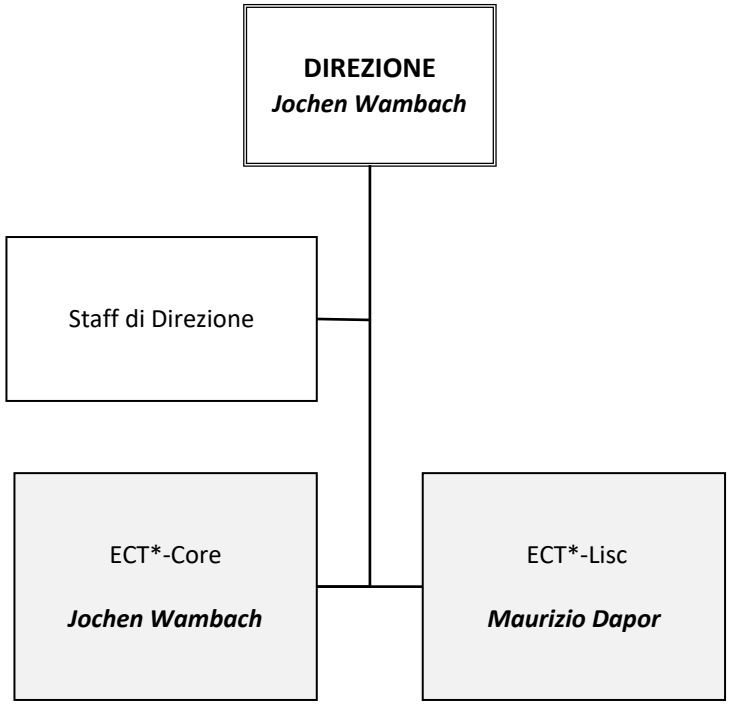

Aggiornamento:
Gennaio 2018